

TUPAI[®]
PARTNER IN SMART SOLUTIONS

BLACK PEARL

—
BLACK PEARL
—

02 PUXADORES
HANDLES

12 ROSETAS / BOTÕES WC
ROSES / WC BUTTONS

13 ASAS DE EMBUTIR
PULLS TO EMBED

14 ASAS EXTERIOR
EXTERIOR HANDLE

16 PUXADORES DE MÓVEIS
CABINET KNOBS

17 FECHADURAS
LOCKS

20 DOBRADIÇAS, BATENTES, FECHOS
HINGES, DOOR STOP, BOLT

21 ACESSÓRIOS DE BANHO
BATH ACCESSORIES

_ REF. 2732 Q



Puxador par
Lever set

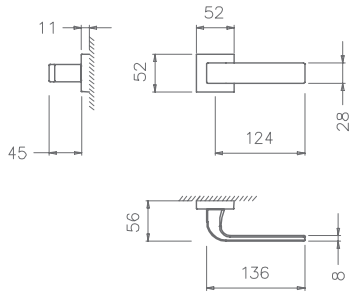

_ REF. 2275 Q



Puxador par
Lever set

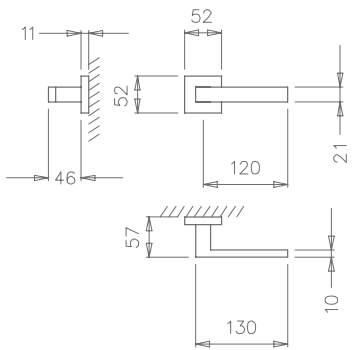



_ REF. 2002Q 153

_ REF. 2002 Q



Puxador par
Lever set

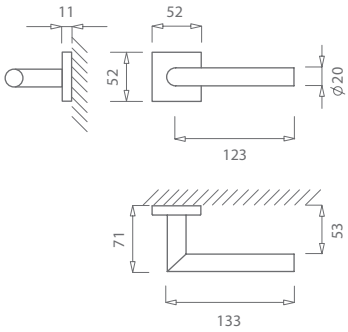

_ REF. 2733 Q



Puxador par
Lever set

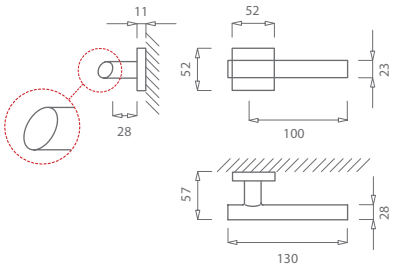

_ REF. 2000



Puxador par
Lever set

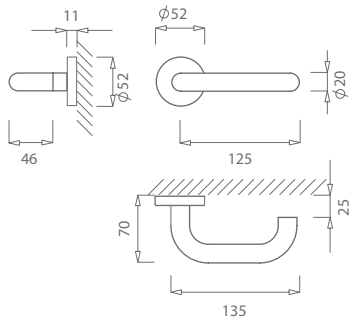

_ REF. 2001



Puxador par
Lever set

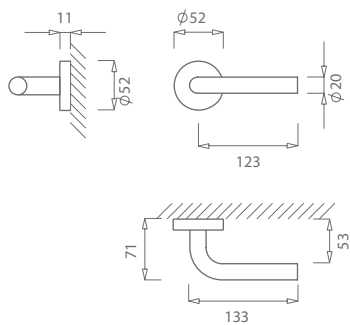

_ REF. 2002



Puxador par
Lever set

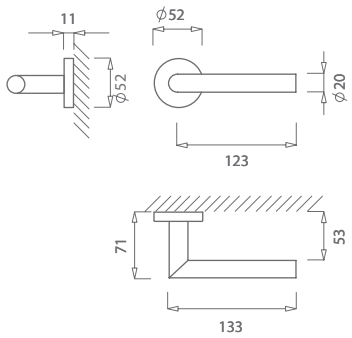



_ REF. 2233 153

_ REF. 2233



Puxador par
Lever set

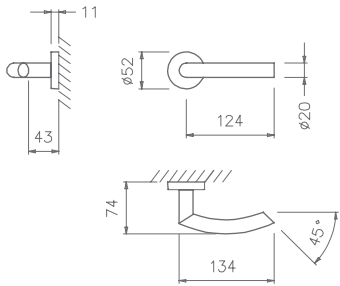

_ REF. 3166



_ REF. 1998
_ REF. 3258



_ REF. 1999
_ REF. 3259



_ REF. 801
_ REF. 3267



_ REF. 1987



_ REF. 2008



_ REF. 2009



_ REF. 2147



_ REF. 1696

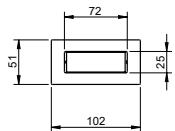
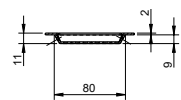

_ REF. 1695

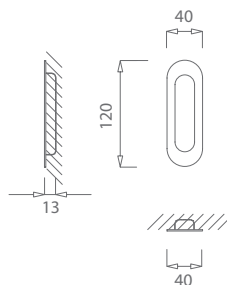

_ REF. 2187

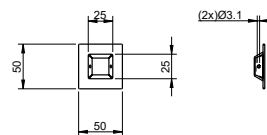

_ REF. 1666/1667/1668

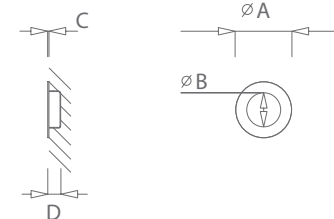

REF	ØA	ØB	C	D
1666	65	40	1,5	14
1667	51	28	3	11,5
1668	35	22	2	11

ASAS DE EMBUTIR / PULL TO EMBED

_ REF. 2639

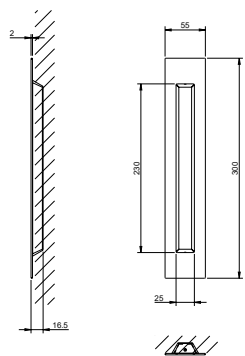

_ REF. 2911

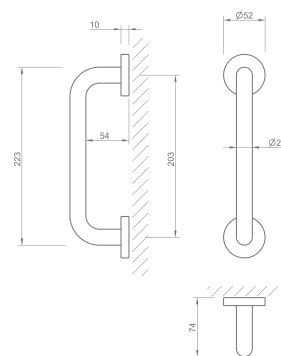

_ REF. 2630

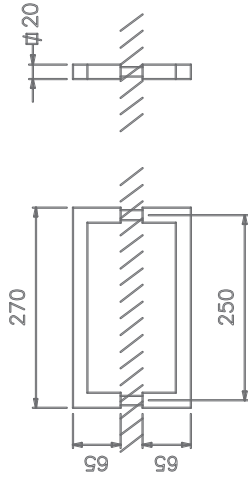

_ REF. 2621

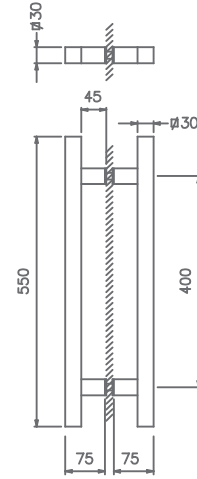

_ REF. 2586

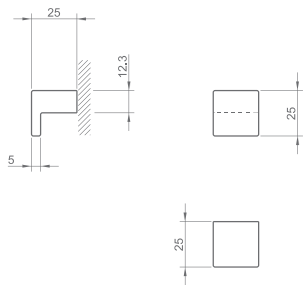
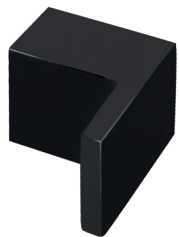

_ REF. 2240

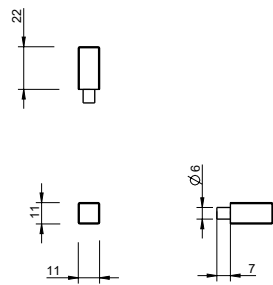

_ REF. 1619

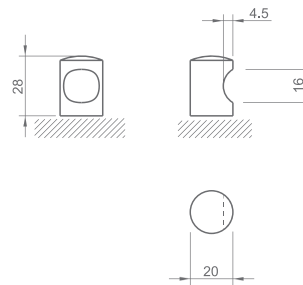

_ REF. 1614

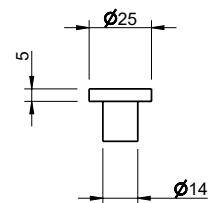

_ REF. S-980A
NEW

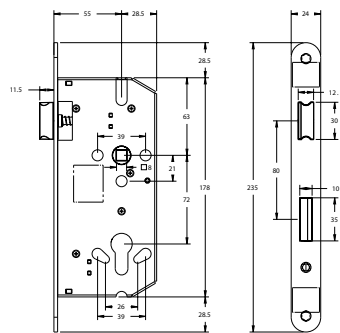

_ REF. S-918A
NEW

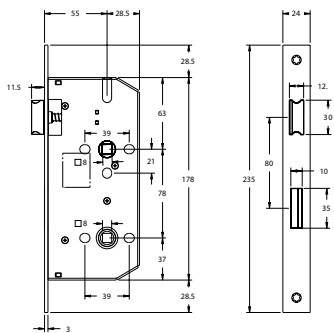

_ REF. S-916

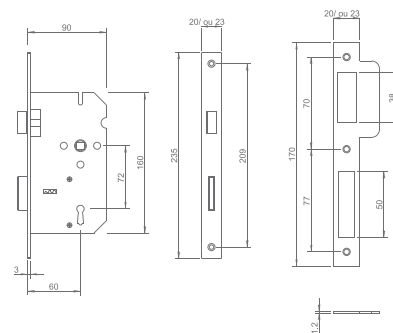

_ REF. 2867

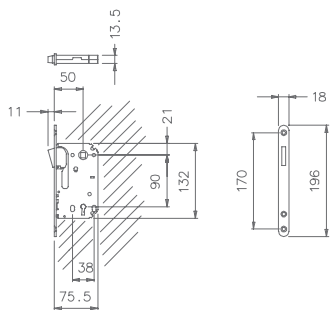

_ REF. 2868

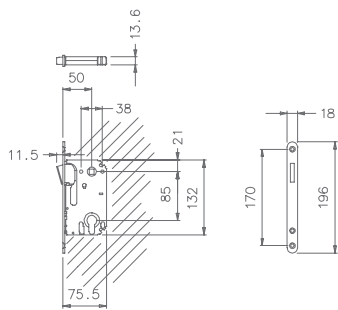

_ REF. 2869

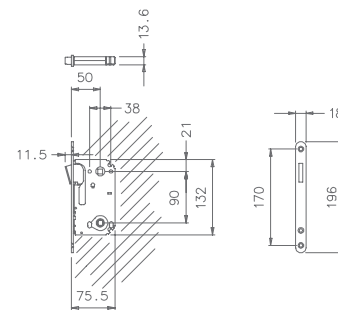

_ REF. 2850

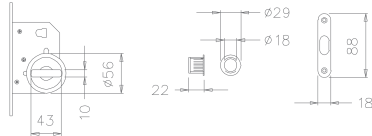
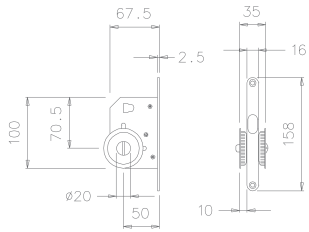

_ REF. 2849

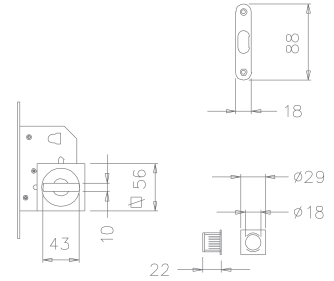
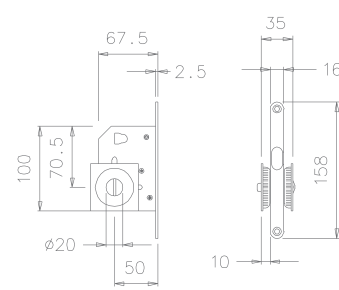

_ REF. 1786

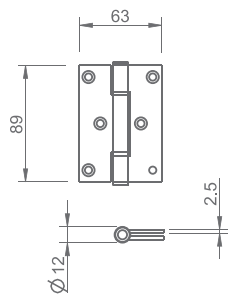
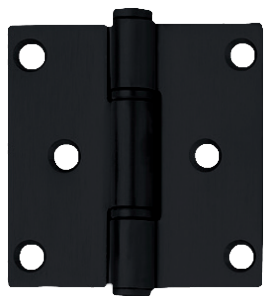

_ REF. 1746

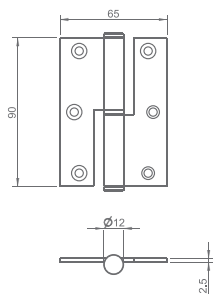

_ REF. 1742

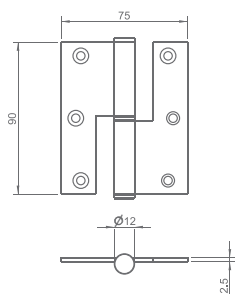

_ REF. 1699

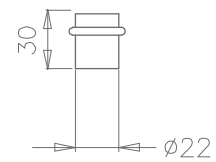

_ REF. 2617

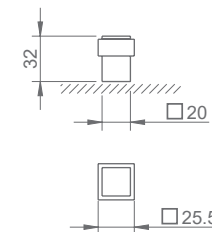

_ REF. 2246

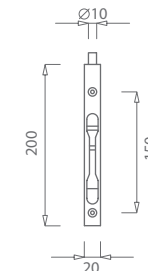

_ REF. 5020

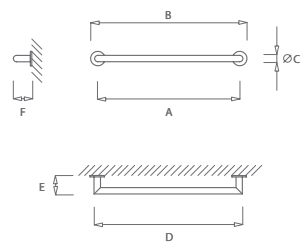

REF	A	B	ØC	D	E	F
5020x400	400	-	51	422	84	-
5020x500	500	-	51	422	84	-

_ REF. 5021

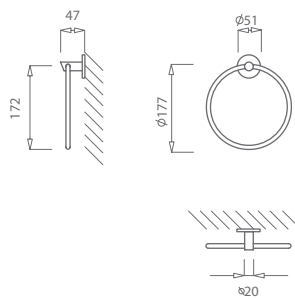

_ REF. 5022

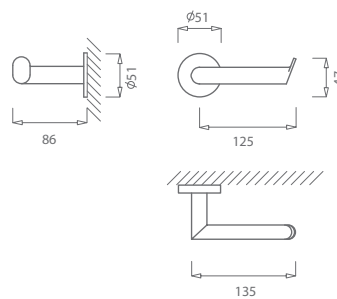

_ REF. 5023

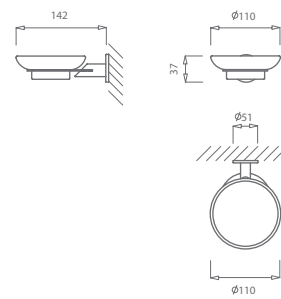

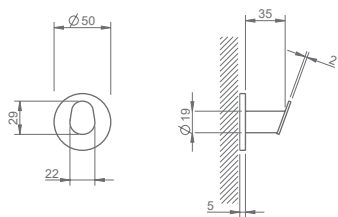

_ REF. 5025

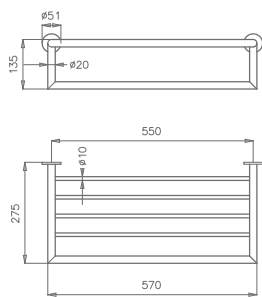

_ REF. 5024

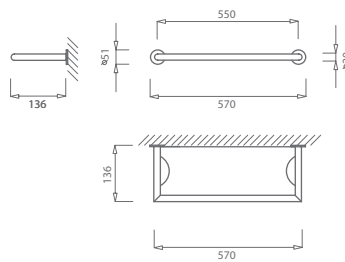

_ REF. 5026

_ REF. 5070

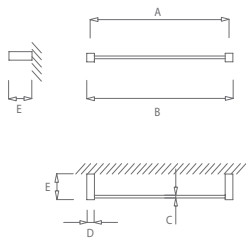

REF	A	B	C	D	E
5070X450	450	466	8x8	16x16	65
5070X600	600	616	8x8	16x16	65

_ REF. 5074

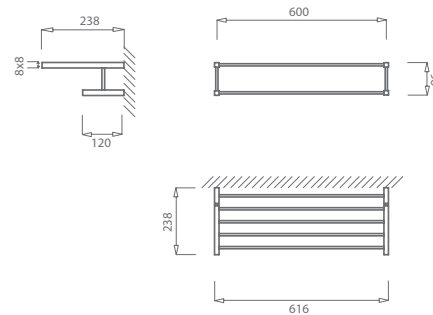
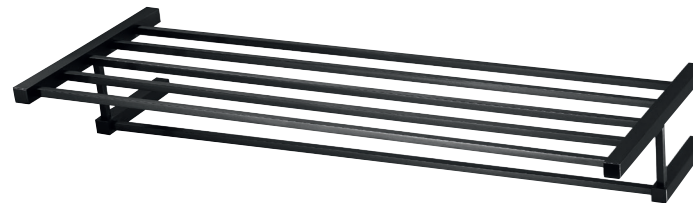

_ REF. 5072

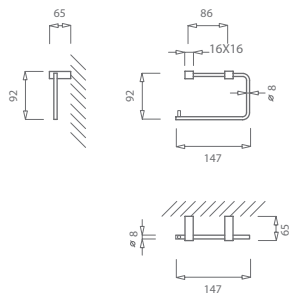

_ REF. 5073

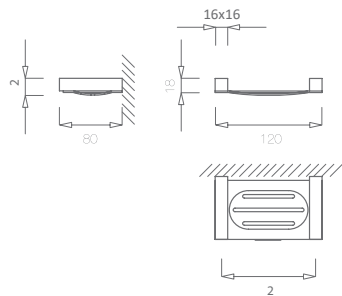
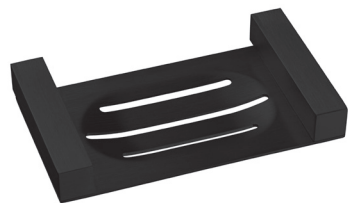

_ REF. 5075

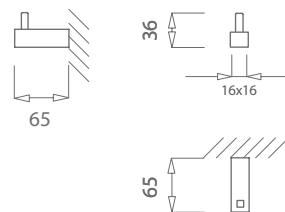

_ REF. 5076

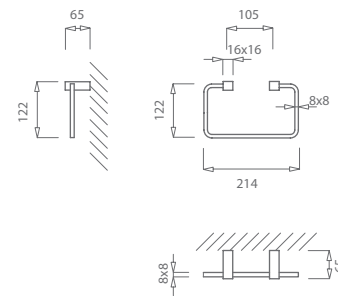
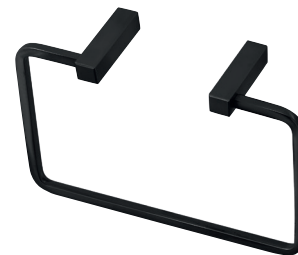

— REF. 5008

Porta piaçaba de parede / Wall brush rack

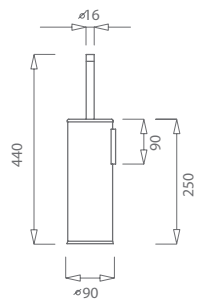

— REF. 5009

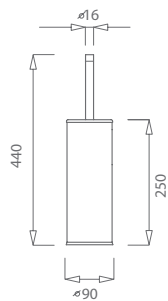

— REF. 5079

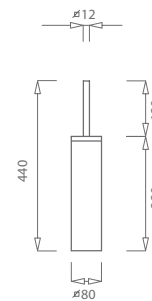

TUPAI®

RASO DE PAREDES AP. 3099
3754-901 ÁGUEDA, PORTUGAL
GPS N 40.585824 W 8.465514

TEL. +351 234 612 600
FAX +351 234 601 295

TUPAI@TUPAI.PT
WWW.TUPAI.PT



DMKT 2019

COMPETE
2020

PORTUGAL
2020

